452 Er Weckt Mich Alle Morgen

Rudolf Zöbeley

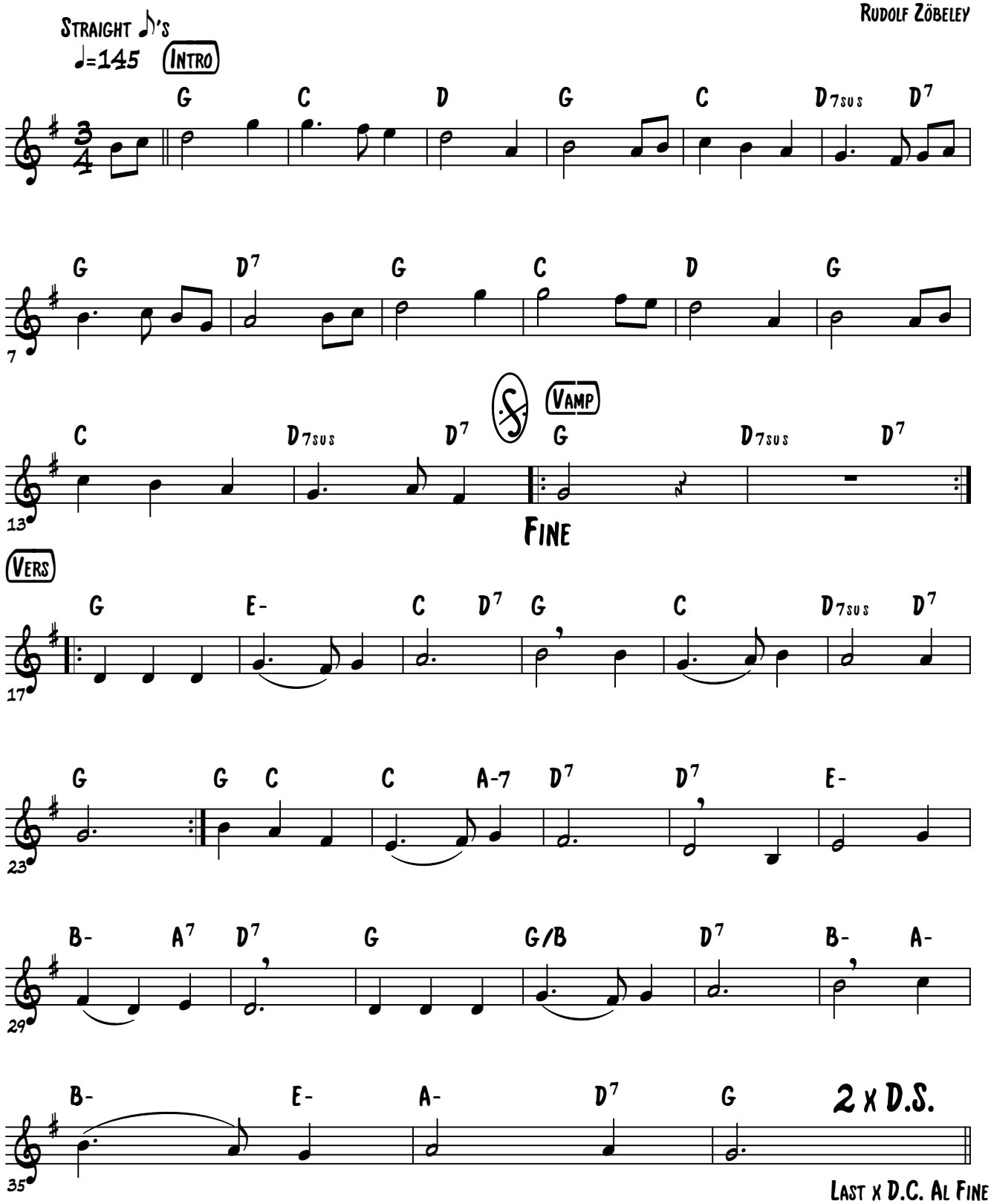

3 Strophen